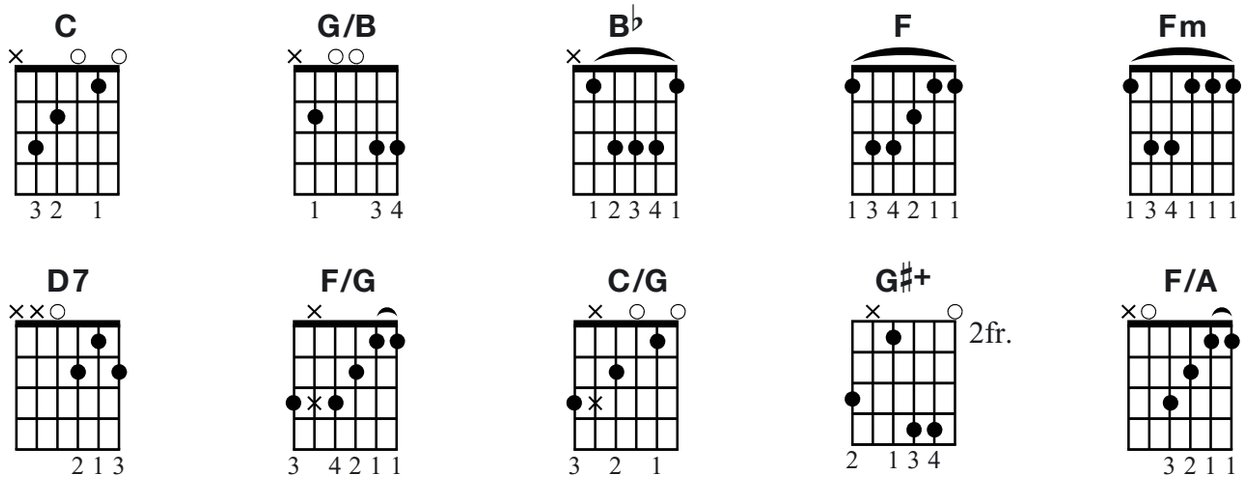

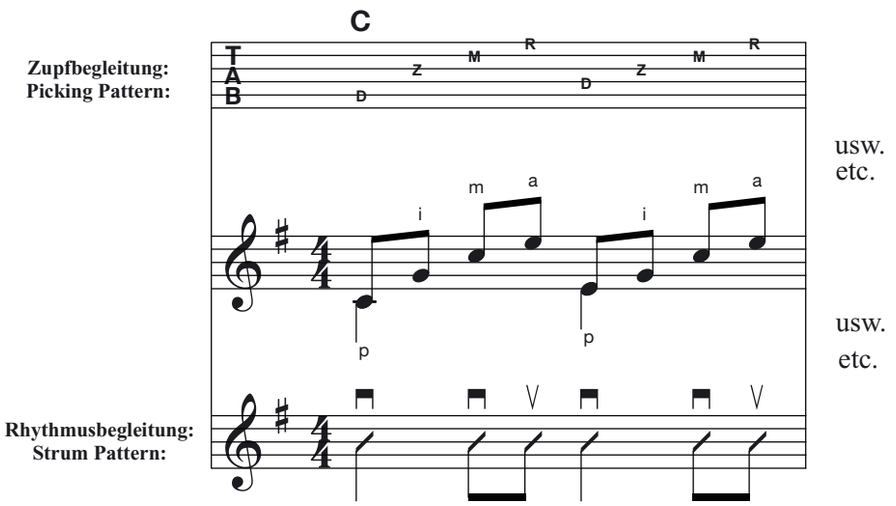
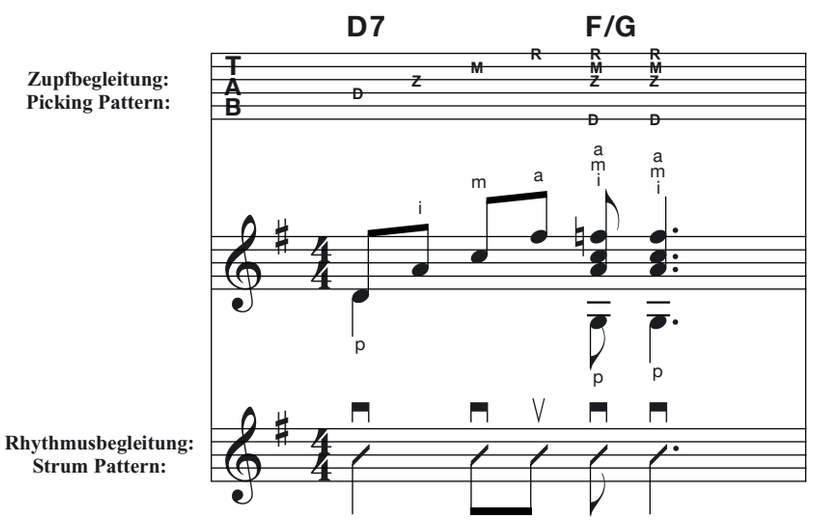
2 Akkorde pro Takt:
2 chords in a bar: